

# Patient report

Bio-Rad                      DATE: 09/02/2019  
D-10                         TIME: 05:11 PM  
S/N: #DC2K755917        Software version: 4.30-2  
Sample ID:                 10544692  
Injection date             09/02/2019 05:03 PM  
Injection #: 25             Method: HbA1c  
Rack #: ---                 Rack position: 2

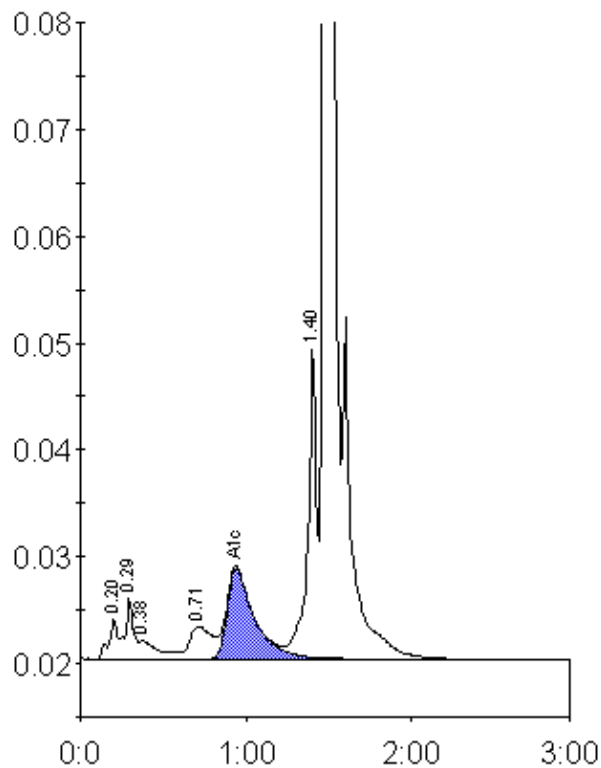

Peak table - ID: 10544692

Peak	R.time	Height	Area	Area %
A1a	0.20	3708	13834	0.8
A1b	0.29	5800	20392	1.2
Unknown	0.38	1759	14100	0.8
LA1c/CHb-1	0.71	3077	28113	1.6
A1c	0.94	8501	96946	7.4
P3	1.40	29310	110148	6.2
A0	1.48	483103	1489700	84.0
Total Area:		1773233		

Concentration:	%
A1c	7.4